

I hereby certify that the subdivision plot shown hereon has been found to comply with the Subdivision Regulations for Greenville County, with the exception of such variances, if any, as are noted in the minutes of the Greenville County Planning Commission of Greenville County, South Carolina, and that it has been approved for recording in the office of the County Register of Deeds Conveyance.

3-3-1984
3-3-1984
7 James Folger
Chairman, Secretary, or Director of

SUMMARY

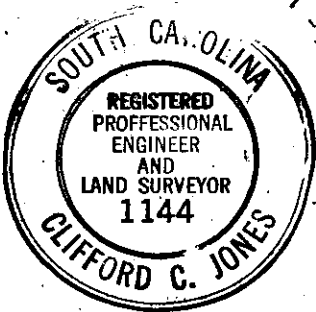
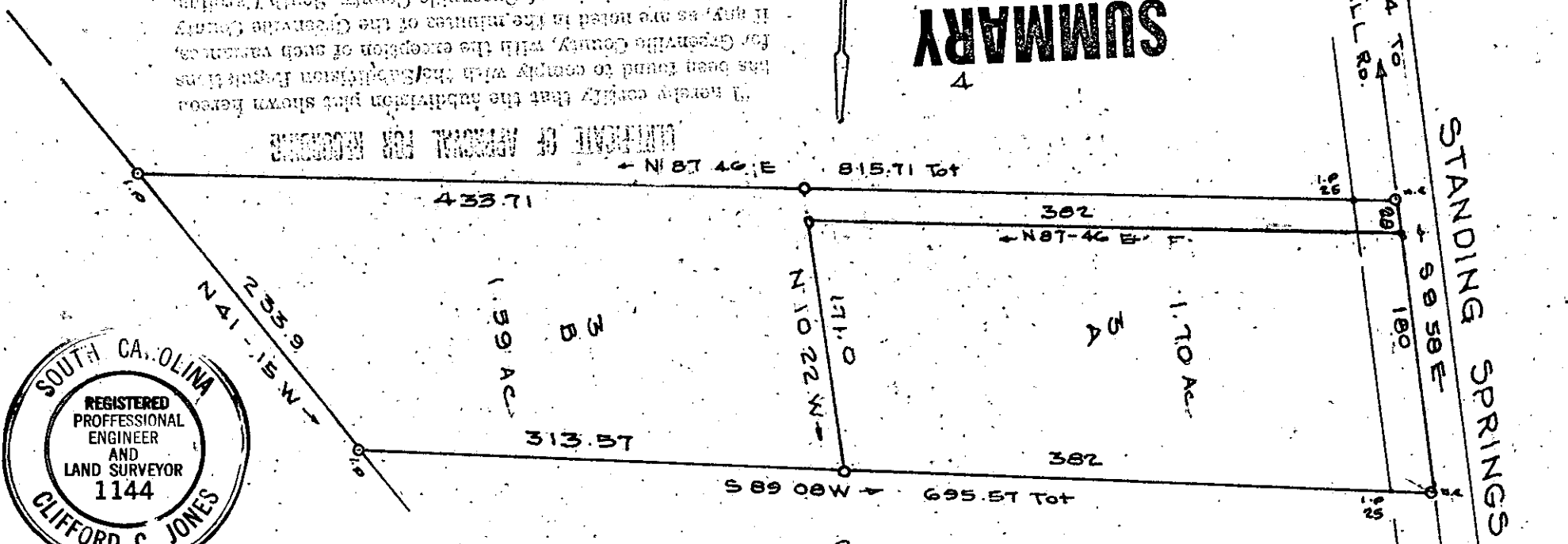

10-J-36

27002 ✓
PROPERTY OF
BETHEL MISSIONARY BAPTIST CHURCH

GREENVILLE COUNTY, S. C.

MAY 22 - 1981
REVISED FEB 2 - 1984

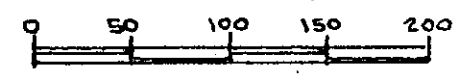

STANDING SPRINGS RD. FILED
GREENVILLE CO. S.C.
MAR 2 12 52 PM '84
DONNIE S. TANKERSLEY
R.M.C.



GCTO --- 3 MR 2 84 051

MICROFILMED

3.00CD